PUBLIC DAILY LEDGER

MAYSVILLE REPUBLICAN.

SEVENTH YEAR. MAYSVILLE, KY., MONDAY, OCTOBER 24, 1898. ONE CENT.

WEATHER WISE.

What May Be Expected Here During the Next Thirty-six Hours.

THE LEDGER CODE.

White streamer—FAIR;
Blue—RAIN OR SNOW;
Black ABOVE—'twill WARMER grow.
Black BENEATH—COLDER 'twill be;
If *Black's* not shown no change we'll see.

☞ *The above forecasts are made for a period of thirty-six hours, ending at 8 o'clock tomorrow evening.*

☞ All matter for publication must be handed in before 9 o'clock in the morning of each day.

☞ If you have an item of news, please call up* THE LEDGER, *Telephone 33, and send it in.

HERE AND THERE

☞ If you have friends visiting you, or if you are going away on a visit, please drop us a note to that effect.

Mrs. C. M. Phister is visiting in Cincinnati.

Miss Mollie Kate Boyd is visiting at Middlesborough.

Mr. Charles W. Wood of Carlisle was in the city Saturday.

Mr. Ernie Ort left yesterday for Chicago to remain some time.

Mr. Fred Frank of Catlettsburg is in the city visiting friends.

Mr. W. L. Yellman came down from Lexington Saturday morning.

Dr. W. E. Gault was down from Portsmouth a few days the past week.

Miss Marian Wormald is home from a visit to Miss Reynolds of Minerva.

Mrs. Robert Ficklin has been visiting friends at Covington the past week.

Mr. John B. Pollitt of Bloomington, Ill., has been visiting relatives in this city.

Mrs. J. H. Rowland of Middletown, O., is the guest of Mr. and Mrs. William T. Berry.

Mr. Pearce Browning left yesterday afternoon for a business trip to Columbus, O.

Mrs. Elizabeth Mendel and daughter are guests of Mayor Blitz and wife at Newport.

Mrs. Laura Dimmitt leaves for Cincinnati this week to spend the winter with relatives.

Mr. G. W. Oldham visited his daughter, Mrs. P. J. Gorman, at Lexington, a few days last week.

Miss Lucretia Barnes of Nicholasville is visiting her grandparents, Mr. and Mrs. John D. Roe.

Mr. J. M. Dunbar of Valley, Lewis county, came down Saturday to remain over Sunday with relatives.

Miss Louise Vaught arrived Saturday from Versailles to join her parents, Rev. and Mrs. J. O. A. Vaught.

Rev. Garrett Thompson of Johnson City, Tenn., is visiting his parents, Mr. and Mrs. Sylvanus Thompson.

Mr. and Mrs. Larry Langfels returned home last night after a several days visit to relatives at Covington and Cincinnati.

Mrs. Rebekah Duke, Mrs. J. F. Perrie, Miss Mamie Scott, Mrs. Alice Duke, Mrs. J. T. Wilson and Miss Myra Duke composed a party of Maysvillians registered at the St. Nicholas, Cincinnati, Saturday.

The carpenters are making a "showing" on the work inside the Opera-house. The gallery and balcony floors are about finished.

A PERTINENT QUESTION.

"Kissing is dangerous," quoth he.
She archly asked, "How soon,
With due precaution, might one be
Regarded as immune?"
—*Washington Star.*

Bulk Oysters—G. H. Heiser.

Mr. John I. Winter, the Price Fighter, after a spell of sickness, is able to be out again.

William H. Colliver of Plummer's Landing has been granted a pension of $12 a month.

Indications now are that the military camp at Lexington will be broken by November 1st.

The children of the late Hiram T. Warder of Orangeburg have gotten a pension of $10 a month.

William Wormald has received a supply of freshly mined Coal. Leave your orders with him. Telephone 48.

Work on Colonel Charles D. Pearce's new residence is progressing as rapidly as the bad weather will permit.

Mr. Charles R. Thompson, the former Assistant Postmaster here, is on a visit to Cincinnati from his home at Denver.

James Walsh, a wealthy bachelor of 70, was instantly killed by being run over by a C. and O. engine at Huntington Saturday afternoon.

Messrs. John Murray and Frank Thomas have formed a partnership in the marble business and have located at 219 Market street.

The residence of the late M. R. Gilmore, 307 Limestone street, was sold at public auction Saturday. Mrs. Mary A. Gilmore was the purchaser at $2,490.

Yesterday morning while raising steam to heat the Central Presbyterian Church the plug blew out of the boiler, necessitating the shutting down of the heating apparatus until the evening service, when everything was gotten all right again.

Wanted to Buy.
20,000 bushels of Corn for export.
T. J. WINTER & CO.

All members of Pisgah Encampment No. 9, I. O. O. F., are requested to be at the regular meeting tonight at 7 o'clock. The Royal Purple Degree will be conferred.
W. R. SMITH, C. P.
Byron Rudy, Scribe.

The Leading LOCAL PAPER.

The Leader in Circulation.
The Leader in News.
The Leader in Patronage.

Three essentials that go to constitute the "Leading Local Paper."

THE LEDGER leads in all, and is the favorite paper of the people.

☞ Come in and see us run off our editions. Our subscription list is open to the inspection of our advertisers.

Fancy Lamps at McCarthey's.

New Crop New Orleans Molasses.
R. B. LOVEL.

An Oddfellows Lodge has recently been instituted at Carter.

Out of twenty-seven prisoners in the Bourbon County Jail only three are white.

Kentucky Oddfellows added 650 members last year, the total being now 8,757.

The Fayette Fiscal Court appropriated $8,000 for the location of a School of Reform in that county.

The Intermediate Department of the High School contributed $2 75 to the Lafayette Monument fund.

The remains of Dr. J. R. Ireland, who died Thursday morning at his home in Clermont county, O., were brought here for burial.

Mr. James W. Mefford, one of Dover's oldest citizens, was seriously injured a few days ago by being thrown from a buggy while driving near Russellville, O.

Compare my "stock" with other stocks; compare my "goods" with other goods; compare my prices with other prices. You will find my stock "larger;" my goods "better," and prices "lower" by far. Murphy, the Jeweler, will not misrepresent his goods.

Bulk Oysters—G. H. Heiser.

Wedding Presents in endless variety at McCarthey's.

If you wish to save money in purchasing Gold Glasses, go to Clooney's. His stock is complete. Eyes fitted free.

Great Kanawha Coke is made especially for your furnaces and base burners. The heat is not cooked out of it. For sale by Wm. Davis.

DeWitt's Witch Hazel Salve has the largest sale of any Salve in the world. This fact and its merit has led dishonest people to attempt to counterfeit it. Look out for the man who attempts to deceive you when you call for DeWitt's Witch Hazel Salve, the great pile cure. Henry W. Ray, adjoining Postoffice.

THE LEDGER Saturday made mention of a suit in the Mt. Olivet Police Court, in which Messrs. Rifle & Throckmorton got judgment against the Maysville Produce Company for $12 40. The suit was the outgrowth of a transaction with a former partner of the Maysville Produce Company, and not with the present Mr. J. Y. Dean. If the former partner who made the contract had appeared at the trial the case would have been different.

Wanted Daily.
One hundred large young Turkeys at Maysville Produce Co.

POST NO BILLS!

The value of advertising is exclusively in its effectiveness. Have something to sell, and then tell the readers of THE LEDGER about it in such a way as to attract attention. You read this because it has "caught your eye." Thousands of others will do the same; and if your advertisement were here they would read it, too.

REVENUE RULINGS

Matter of Interest to Persons Who Prepare Documents.

THE LEDGER WILL POST YOU.

[THE LEDGER will under this heading print decisions of the Commissioner of Internal Revenue as frequently as they are rendered.]

By a ruling of October 11th, Building and Loan Associations, which make loans to only their own shareholders, are exempt from stamp tax on *all* their papers and instruments, except checks or drafts.

This applies to all three of the Maysville Associations.

The Commissioner of Internal Revenue, by advice of the Attorney General, rules that *all* changes of title to real estate are subject to the war stamp tax, except those occurring by descent or operation of law.

This applies to deeds of partition, where "the conveyance is between tenants in common, who have amicably agreed upon the division of the property between them, each conveying to the other his separate interest."

The decision was made in response to an inquiry from the law firm of Johnson & Levy, Cincinnati, upon this and other points, and fully covers a recent Maysville transaction.

George Lockridge of this city gets a pension of $6 a month.

Y. M. C. A. RECEPTION.

A Large Audience Present and Everybody Pleased With Mr. Baker.

SPIRIT YMCA BODY MIND

Fun and pleasure reigned supreme at the local Y. M. C. A. Saturday night, the occasion being a reception to the new Secretary, Mr. W. G. T. Baker, who came to take charge of the work last Wednesday.

The Woman's Auxiliary had made all arrangements, and a sure success did they make of it (though a Committee to receive and introduce Mr. Baker was absent.)

The program was a finished one—just long enough to consume that tedious wait and remove that stiffness which always hangs round formal functions unless there is that atmosphere of grace and ease which fortunately follows after the Woman's Committee here at home.

It was extraordinary in its solicitude for the public's pleasure Saturday night, and the audience which crowded the rooms was women and girls, who always show their interest in the Y. M. C. A. by attending any entertainment given at the halls.

The address of Dr. Melloy was superfine though totally different from any we have ever heard. At the start he was a little embarrassed because of the absence of Mr. Baker to whom he was to speak most particularly, but the gentleman can have but one visible presence and as he was endeavoring to make himself appear cordial to the arriving guests his absence was excusable. The musical numbers, the songs and recitations were a delight and when Mr. Cole announced the evening over and the benediction was pronounced it was not to go home, as everybody did, but to begin the real purpose for which they had been called together, to meet the new Secretary and to welcome him to our city.

There has been a very noticeable improvement in the wholesale whisky trade during the past two weeks, and the indications are for still further activity.

The Court of Appeals has for the second time reversed the sentence of the Rowan Circuit Court in the case of Alexander Abbott, who was convicted of murdering his wife.

FUNERALS YESTERDAY.

Three Interments Occurred at the Maysville Cemetery Yesterday Afternoon.

WILLIAM C. MINER.

The remains of Mr. William C. Miner, whose sad ending was recorded in Saturday's LEDGER, were laid to rest in Maysville Cemetery yesterday afternoon, being followed to the grave by a large concourse of relatives, friends and fraternal brethren.

Mr. Miner was a Knight Templar, Scottish Rite Mason, Shriner and an Oddfellow.

Pallbearers on the part of Maysville Commandery were J. D. Dye, E. A. Robinson and John H. Hall, with William H. Cox, Thomas A. Keith and William Trouts, Jr., from DeKalb Lodge, I. O. O. F.

The Templar services were conducted by the Revs. F. W. Harrop and J. O. A. Vaught, and the Funeral Charge of the Oddfellows was delivered by Mr. Hal. C. Curran.

S. F. TOLLE.

The funeral of the late S. F. Tolle took place yesterday afternoon from his residence on Short street, when another good citizen was laid to rest.

DR. J. R. IRELAN.

The remains of Dr. J. R. Irelan, who died a few days ago at Glen Este, O., were brought here yesterday afternoon and interred in the Maysville Cemetery.

RETURN TO MAYSVILLE

Alex. M. Johnson Opens a Fish, Oyster and Game Depot.

WHERE TO GET GOOD EATING.

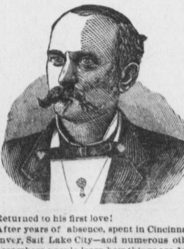

Returned to his first love!

After years of absence, spent in Cincinnati, Denver, Salt Lake City—and numerous other places where people learn how things are done—Mr. Alex. M. Johnson has come back to his native town.

More than this, he has come to start a new industry—an exclusive Fish, Oyster and Game Depot—where will be found at all times and at all hours the very best of the season.

His establishment is on the West side of Market street three doors from Third, and if you want a toothsome dinner just leave the order with him.

We're Glad To See You

At all times, whether you expect to buy or not. Just come right in, make yourself "to home" and see everything we have.

Wedding Presents. Rich Cut Glass; nothing nicer or more appreciated; beautiful little pieces from $2 50 up.

Sterling Silver. The old stand-by; lasts a lifetime and then goes to the next generation. We're sure to save you money on silver.

Luck Buttons. See our line before buying; nice new line not shown elsewhere.

Bracelets, Souvenir Hearts, Neck Chains, Scarf Pins, Silver Novelties, Silk Umbrellas, Pocket Books and a thousand other useful and pretty articles we would consider it a pleasure to show you.

BALLENGER,
Jeweler.

Cut Glass at McCarthey's.

Ray's line of Chocolate Candies are the finest. At Postoffice Drugstore.

Time is your capital. Protect it.
EDGAR H. ALEXANDER.

Sponges and Chamois Skins, the best quality for the least money at Chenoweth's Drugstore.

Don't use cooked coal with plenty of impurities and dirt thrown in when you can get Great Kanawha Coke made to burn at Wm. Davis's Coalyard.

Great pains is taken with our Coke to make it retain its heat and give a hot, clean fire. It is not a residue. Get our prices on Anthracite.
WM. DAVIS.

One Minute Cough Cure surprises people by its quick cures and children may take it in large quantities without the least danger. It has won for itself the best reputation of any preparation used today for colds, croup, tickling in the throat or obstinate coughs.

Notice.

Patrons of Bowling Alley at Electric Park can purchase tickets from motorman for 10 cents, entitling them to round trip on cars and one game free at Bowling Alley. Alley ticket must not be detached from return ticket when presented to Alley Tender in payment for the game.

MAYSVILLE STREET RAILROAD AND TRANSFER COMPANY.

CITY TAXES FOR 1898.

Tax Receipts for 1898 are now in my hands for collection.

On all not paid by November 1st a penalty of 10 per cent. will be added.

J. W. FITZGERALD,
City Treasurer.

oct19 tnol

THE

Oddfellows Hall Clothing Store!

Why so many buy here, and you should, too. Because we have gained a reputation for selling only good Clothing and at modest prices. You see more styles and better values in our house than any other in the state. That may seem strange, but it's so just the same. People tell us so, and they know our

Fall and Winter Stock of Clothing

For Men, Boys and Children is the largest we ever had. It matters not what you want we can fill the bill. The same can be said of our Furnishing Goods Department. In this Department you find the good and durable moderate price goods up to the very best made.

Our Shoe Department

Has quickly grown to be a feature in our business. Like in all our other lines, we handle only the very best makes. Every pair Shoes we sell we guarantee to wear all right. Look in our show window and you will see just what you want in the way of a nice pair of Shoes. Respectfully,

HECHINGER & CO
LEADERS IN FINE CLOTHING AND SHOES

THE BEE HIVE.

Underwear

FOR OLD AND YOUNG.

For men and women, lad, lass and infant, you'll find our stock of undergarments complete as to sizes and styles, be your choice cotton, woolen, ribbed, fleece-lined or merino. Our lowness of prices, combined with superior quality, have made us easy underwear leaders. We're showing a Ladies' Extra Heavy Ribbed Vest with taped neck, the regular 25c. kind, for 15c. At 19c. and 25c. you'll find two leaders in Ladies' Vests that are fearless of competition. Extraordinary values in Ladies Union Suits at 50c. Misses and Boys' Union Suits, fleece-lined, ribbed, well fitting, of regular 40c. value, our price 25c. Men's Heavy Undershirts and Drawers to match 19c. each; for the suit 35c. Our very heavy fleece-lined Underwear for men, sold by others for 75c., we've marked down to 45c.

HONEST HOSIERY HINTS

We're makers of Hosiery, and hence breakers of high hosiery prices. You'll find here a full-fashioned seamless heavy fleeced Hose, sold by others at 20c. a pair, our price the maker's—two pairs for 25c. Ladies' and Misses' Fleeced Hose, all sizes, three pairs for 25c. No ordinary retailer can equal our Misses' Ribbed Hose—our own make—that we are selling at two pairs for 25c. We save you the jobber's profit of 30 per cent. on all Hosiery.

SOME PRICE BREAKERS

Heavy 10c. Canton Flannel for 7½c. Green Ticket Bleached Muslin 5¾c. yard. Ten-quarter Blankets 45c. pair. A regular $1 10-4 Blanket 79c Men's Linen Collars, all sizes, 4c. each; Cuffs 9c pair. Best quality Table Oilcloth 10c. a yard. White Tape, all widths, 1c. a bolt. Well made Comforts 39c. 1 Box Black Pins 1c.

☞ THESE ARE ONLY A FEW OF THE MANY UNDER-PRICED ITEMS. ☜

ROSENAU BROS.,

KINGS OF LOW PRICES. PROPRIETORS BEE HIVE.

MODEST-PRICED

Dress Goods!

At 50 Cents.

We show 27 styles—two long shelves full. Foreign-made—at least many of them are—and all are worthy stuffs. A few minutes testing of the styles and qualities in this section will do more than a column of talk. The good are 36 to 42 inches wide.

Fancy Cheviots at 25c.

A very unusual lot of goods considering the upward trend of prices. They look like the Scotch goods and are suitable for either women's or children's wear.

Colored Serge at 29c.

40-inch all-wool Serge—one of the stand-by plain fabrics. This is the old price, and we'll continue it until this lot is gone.

Covert Cloth at 75c.

52-inch satin-faced Covert. Made nearly like the high-priced foreign goods. These come from a factory that never uses anything but wool, not a cotton thread. You will like them.

D. HUNT & SON.

Public DAILY Ledger

DAILY—EXCEPT SUNDAY, FOURTH OF JULY, AND CHRISTMAS.

Thomas A. Davis

EDITOR AND OWNER.

OFFICE—Public Ledger Building, No. 10 East Third Street, Maysville, Ky. . . .

SUBSCRIPTIONS—IN ADVANCE.

One Year........................$3 00
Six Months........................1 50
Three Months........................75

DELIVERED BY CARRIER.

Per Month........................25 Cents
Payable to Carrier at end of Month.

OCTOBER—1898.

Sun.	Mon.	Tue.	Wed.	Thur.	Fri.	Sat.
....	....	....	....	....	....	1
2	3	4	5	6	7	8
9	10	11	12	13	14	15
16	17	18	19	20	21	22
23	24	25	26	27	28	29
30	31	....	....	....	....	....

WILL THE PEOPLE SUBMIT?

Following are the net results of the infamous Goebel Election Commission:

Democrats absolutely control the election system in every county in Kentucky. In 95 counties there are two Democratic and one Republican Election Commissioner; in 13 other counties there are two Democratic and one Populist Commissioner; and in the 11 remaining counties we have solidly Democratic Boards.

Republicans are in a helpless minority of one against two in 95 counties, and in 24 counties they are absolutely without representation on the Boards that are masters of the election machinery, pass upon all election contests and from whose most infamous decisions there is no appeal.

The Republican organizations were not permitted to select the few Republicans appointed, and it is a notorious fact that the so-called Populists are nearly all Democrats in disguise, having voted and acted with the Democratic party on every important occasion in recent years.

The mask of hypocrisy that was put on when Judge PRYOR was elected a member of the State Election Commission has been thrown off, and the Goebel conspiracy is revealed in all its hideousness.

Has the Republican party been such an enemy to the state and Nation as to justify these outrages against law and decency to drive or keep it from power?

Is the supremacy of WILLIAM GOEBEL and his high-handed followers so important to the welfare of Kentucky as to condone this unspeakable rape of the ballot?

Will the people submit?

JOHN B. McDONALD, aged 98, and Mrs. MAGGIE ANN O'ROURKE, aged 84, were married at Detroit, Mich. Why, the giddy young things!

THE Court at Cincinnati has ordered the sale of the Gibson House within ten days, and has been inconsiderate enough to require a certified check for $10,000 with each bid. Unless a few of our back number subscribers come to the front this shuts us out.

A PHILADELPHIA Sugar Refining Company will import from Germany $10,000,000 worth of raw beet sugar to keep its refineries in operation. Ten millions to find their way into the pockets of our European friends that should be kept at home. We have the soil, the seed and the success of sugar beet raising, but for some not understood reason the industry has not been prosecuted with the vigor that it deserves and the end justifies.

THE pensioners in the Louisville District are to be paid in gold, Sub-Treasurer BOSWORTH of the Assistant Treasury having given orders to that effect. The amount of the yellow metal to be paid out in this one instance will be about $1,100,000. All the Postoffice and other Federal employes whose salaries are due will also be paid in gold. There is on hand in the United States Sub Treasury at Cincinnati in gold coin $2,630,000.

DURING the Cleveland Free-trade Administration the Secretary of the Treasury was obliged to sell $363,000,000 in interest-bearing bonds to keep up the Gold Reserve. Under the McKinley Protective Tariff Administration the Treasurer of the United States is obliged to issue an order directing Sub-Treasurers to pay out gold to persons holding claims against the Government, as there is a burdensome surplus of the yellow metal on hand. Which system do you think the best?

TO CURE A COLD IN ONE DAY

Take Laxative Bromo Quinine Tablets. All druggists refund the money if it fails to cure. 25c. The genuine has L. B. Q. on each tablet.

The annual meeting of the Kentucky Brigade, Uniform Rank Knights of Pythias, begins at Middlesborough today. Drills will take place tomorrow for a prize of $600.

John M. Price, a pioneer and prominent politician, is dead of Bright's disease at Atchison, Kas. He was at one time a formidable opponent of John J. Ingalls for the United States Senatorship. Mr. Price was born in Madison county, this state, in 1858.

Sam Levy of Mt. Sterling, while in business at Morehead, got in debt $1[illegible],000 to Cincinnati merchants, and as he has only $25 worth of clothes he has filed a petition in bankruptcy.

Mr. W. W. Ball with his little son was yesterday driving across the Second street extension when a wheel came off his surrey and his horse started. Fortunately he was checked without damage.

Mrs. Blanche Matheny Alexander suicided at Paris Friday by shooting. She was the widow of J. R. Alexander, murdered two years ago by Will. Steers, now serving a twenty-year sentence, and the loss of her husband so preyed on her mind that she became deranged about a month ago.

Captain Joseph A. Sparks, formerly of Vanceburg, has been promoted from $900 to $[illegible],[illegible]00 in the office of the Auditor for the War Department at Washington City. During the Harrison Administration Captain Sparks was Chief of Division in the First Auditor's office with light duties and a salary of $2,000.

PROGRAM FOR CONCERT.

Treat For Those Who Attend at the Christian Church Tonight.

The musical talent of the city will give a concert at the Christian Church tonight. The admission is free and a cordial invitation is extended to the public. The Maysville Orchestra will furnish music, and the program arranged under the direction of Miss Lida Berry is a most entertaining one. The following is the program:

Overture—Orchestra.

Piano Duet—Valse—Misses Hutchins and Berry.

Piano Solo—National Airs—Mrs. Dr. White.

Song—"Will You Love Me, Sweetheart, When I'm Old"—Mr. T. Reed Chunn.

Recitation—"The Red Fan"—Miss Clinkinbeard.

Violin Solo—"Spring's Awakening"—Miss Rogers.

Song—"I Cannot Help Loving Thee"—Miss Hays.

Selection—Orchestra.

The exercises will begin promptly at 8 o'clock.

SUNDAY-SCHOOL CONVENTION.

One to be Held at the Murphysville Presbyterian Church October 29th.

The Mason County Branch of the Kentucky Sunday-school Union will hold a convention at the Murphysville Presbyterian Church Saturday, October 29th.

A full convention is expected, each Sunday-school being being entitled to one representative for each 100 scholars or fraction thereof.

Following is the program, the exercises to begin at 9:30 a. m.:

MORNING SESSION.

Devotional Exercises.

Our State and County Sunday-school Work—E. Swift, President.

Sunday-school Management—Rev. F. W. Harrop.

The Review—Rev. U. W. Darlington.

Primary Work in the Sunday-school—Miss Mary Chambers.

Appointment of Committees and Reports from Sunday-schools.

AFTERNOON SESSION.

County Organization and Reports from Committees.

Missionary Work of the Sunday-school—Rev. J. O. A. Vaught and Rev. George B. Taubman.

The Bible Class; Elements of Success—Rev. Dr. Buckner.

The Teacher as a Soul Winner—Dr. Waller.

How May We Provide Instruction for Those Kept from Sunday-school Privileges?—Rev. J. C. Calvert and Rev. J. D. Redd.

WARNING!

You Cannot Vote If You Do Not Register.

Next Monday, Tuesday and Wednesday those who were absent from the city on registration day, those who were sick and unable to register, and those who were detained at home by sickness of members of their families, are entitled to register at the County Clerk's office on making affidavit to either of the foregoing facts.

LOOK FOR IT HERE

A woman's dress reformer insists that as long as the ladies wear skirts they should be treated as vagrants by the courts, because "they have no visible means of support."

A critical operation was performed on Walter Dakin, a traveling piano tuner, which resulted in the extraction of a needle, which has been traveling through the body for over thirty years.

A statement prepared at the General Land office shows that at the present time there are 579,368,274 acres of unappropriated and unreserved public land in the United States exclusive of Alaska.

John H. Seeley of Schenectady, N. Y., committed suicide in a Columbus (O.) hotel by standing before a mirror and deliberately thrusting a penknife up his nostrils until the arteries were severed.

Mrs. Helen Quinn, stewardess at the Toledo University Club, was in the act of paring corns on her toes when the razor slipped and cut her toe. The sight of blood threw her into a spasm from which she died.

A New Mexico editor started a hot paper with the motto. "We are here to stay." He lasted only one issue, but his appreciative fellow citizens have had the motto engraved on his tombstone by public subscription.

During an earthquake in Texas an editor got rattled and rang up heaven on the telephone. Lightning came in over the wires and knocked him down. When he came to he remarked that that d—— Central had connected him with the other place.

The Retail Druggists' Association at its St. Louis convention petitioned Congress to discontinue the revenue stamp war tax, as it is proving very burdensome to retail druggists, owing to the fact that they are compelled to assume it instead of the manufacturers.

Patrick Rosch and John Crise, two tinners at Boston, while repairing a roof, became engaged in a quarrel, and people saw them struggling on the roof. The men gradually drew near the edge and then, to the horror of the spectators, the two rolled over and fell fifty feet to the ground, breaking almost every bone in their bodies.

THE BUYERS' GUIDE.

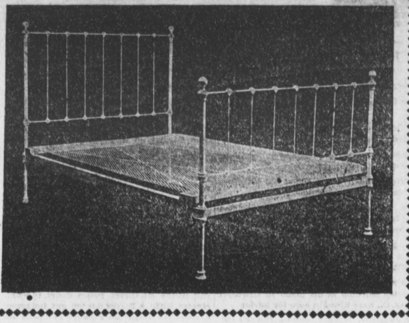

THE PRICE FIGHTER'S

SPECIAL!

GOOD ONLY WHILE PRESENT STOCK LASTS!

This elegant White Enamel Iron Bed, handsomely ornamented as you see it, full 4½ feet wide, and a superb double supported Steel Wire Bedspring, the whole outfit for only $3.95.

If they are not worth $6.00 in any other store you may return them!

The Pride of the World is the Vulcan!

Do you know it all? Are you too old to learn? If not, listen!!

We sell the VULCAN CHILLED PLOW in the following way: If it does not run lighter, handle easier, turn a corner easier, and make a more satisfactory furrow than any plow that you have ever handled in your whole life you may return the plow and I will refund every cent of the money that you paid for it!

Call and let us show you the NEW VULCAN. It is different from any plow made and is patented. Remember, I control and make the price of all kinds Furniture, Machines, Wagons and Farm Implements for this section.

Soliciting your patronage, I am, Yours truly,

JOHN I. WINTER, MAYSVILLE, KY.,

The PRICE FIGHTER

Morris, third son of Mr. and Mrs. W. D. Cushman of Dover, is ill with diphtheria.

The G. G. White Distilling Company of Paris has rebuilt its slop-drying plant which burned last May.

San Juan, Porto Rico, has been made the first foreign naval station of the United States, and will probably be the most important. It is not unlikely that the harbor may be deepened, and also those at other points on the island

In Georgetown drayage costs the merchants nothing. The Southern Railway, in order to get business, inaugurated the plan of paying for the handling of goods and the Cincinnati Southern had to follow suit or be left out in the cold.

The claims for expenses incurred in equipping and supplying the four Kentucky volunteer regiments previous to their muster-in have been received at the War Department. These claims will be taken up and settlements reached the latter part of this week.

How's This!

We offer One Hundred Dollars Reward for any case of Catarrh that cannot be cured by Hall's Catarrh Cure.

F. J. CHENEY & Co., Proprietors, Toledo, O.

We the undersigned have known F. J. Cheney for the last 15 years, and believe him perfectly honorable in all business transactions and financially able to carry out any obligation made by their firm.

WEST & TRUAX, Wholesale Druggists, Toledo, O.
WALDING, KINNAN & MARVIN, Wholesale Druggists, Toledo O.

Hall's Catarrh Cure is taken internally, acting directly upon the blood and mucous surfaces of the system. Price 75c. per bottle. Sold by all druggists. Testimonials free.

☞ Hall's Family Pills are the best.

FREE ADVERTISING.

No Charge! *Advertisements under the heading of "Help Wanted," "Situations Wanted," "Lost," "Found," &c., of an acceptable nature, and not to exceed three lines, on this page, are FREE to all.*

☞ ***No Business Advertisements inserted without pay.***

If answers fail to come the first time, we invite as many repetitions as are neccessary to secure what you advertise for. We wish the advertisers to feel that they are not imposing on us by using our free columns.

Advertisements can be left at our office or sent through the mail to

THE PUBLIC LEDGER, No. 10 E. Third Street.

WANTED.

RELIABLE SALESMAN WANTED—We do not promise great riches, but can make it an object to the right man to sell our Lubricating Oils and Greases. Address us at once. The EUCLID OIL COMPANY, Cleveland, O. oct22 3t*

WANTED—Boarders; two young men or man and wife. Apply at No. 5 West Fourth street, two doors West of Market. oct19 1w

FOR RENT.

FOR SALE OR RENT—New frame dwelling of six rooms. Apply at 834 East Second street, next door to Dr. Pangburn's. oct19 3t*

FOR RENT—Dwelling of five rooms and kitchen; hot and cold water; pleasantly situated. Apply to W. D. COCHRAN. sep21 tf

FOR RENT—Desirable storehouse property, in which is located the Mt. Gilead Postoffice; good dwelling and one of the best stands in the county. Apply to Dr. J. J. COOK, Wedonia, or Miss LIDE MOREHEAD, Mt. Gilead. sep5 tf

LOST.

LOST—Black Henrietta Cloth Cape, silk lined, at the right of the entrance of the Wild West Show. Finder will please leave at this office and receive reward. oct12 1w

Advertising

Resumption

Means business resumption.......It is wise to start early......It is wiser never to stop......
If it pays to keep your front doors open, it must pay to keep your name before the readers of THE LEDGER--they are your customers.....

Mt. Sterling is becoming a great cattle market. Between 3,500 and 4,000 cattle were sold there last week.

More than twenty million free samples of DeWitt's Witch Hazel Salve have been distributed by the manufacturers. What better proof of their confidence in its merits do you want? It cures piles, burns, scalds, sores, in the shortest space of time. Henry W. Ray, adjoining Postoffice.

CUT THIS OUT.

It Will Save You Valuable Time and No Little Inconvenience.

War Revenue Stamps are for sale at the Deputy Collector's office, No. 30 East Third street.

The office is open from 8 a. m. to 12 m., and from 1 to 3 p. m.

It closes at 10 o'clock a. m. on the day preceding the last day of every month, and does not open again until 8 o'clock a. m. of the 1st day of the succeeding month.

If the month ends on Sunday, the office will close at 10 o'clock on Friday.

These hours are rendered necessary in order that the proper counts may be made and reports sent to the main office.

If you will cut this out and paste it in your hat, it may save you annoyance.

RAILROAD TIME TABLES.

CINCINNATI DIVISION CHESAPEAKE AND OHIO.

C&O ROUTE

East: No. 16..10:05 a. m.* / No 2.....1:35 p. m.* / No. 18....5:25 p. m.† / No. 20....7:50 p. m.† / No. 4....10:46 p. m.*

West: No. 19....5:30 a. m.† / No. 1.....6:10 a. m.* / No. 17....8:50 a. m.* / No. 3.....3:35 p. m.* / No. 15....4:35 p. m.†

* Daily. † Daily except Sunday. F. F. V. Limited No. 2 arrives at Washington 6:47 a. m., Baltimore 8:00 a. m., Philadelphia 10:15 a. m., New York 12:43 p. m. F. F. V. Limited No. 3 arrives at Cincinnati at 5:15 p. m.

Washington Express No. 4 arrives at Washington 3:45 p. m., New York 9:05 p. m. Cincinnati Fast Line No. 1 arrives at Cincinnati at 7:55 a. m.

Pullman Sleeping Car Service to Richmond and Old Point Comfort by trains 2 and 4.

Direct connection at Cincinnati for all points West and South.

Nos. 1, 2, 3 and 4 do not stop between Maysville and Newport, Ky.

Trains 15, 17, 18, 19 and 20 stop at the St. Charles Hotel for passengers.

For full information and rates to all points East and West apply to THOMAS A. GARRIGAN, Southeastern Passenger Agent, Huntington, W. Va.

B & O S.-W.

Depot, Grand Central Station. City Ticket Office, S. E. corner Fourth and Vine streets. Telephone, 1142. * Daily. †Daily except Sunday. ‡Sunday only. pParlor Car. sSleeping Car, Trains leave and arrive Cincinnati as follows:

OHIO DIVISION—TRAINS EAST.

Leave.	Trains.	Arrive.
*12:05 pm	s Wash., Balt., Phila. and N. Y., with dining-car.....	* 5:30 pm
* 6:35 pm	s Wash., Balt., Phila. and N. Y., with dining-car, Royal Blue Flyer..........	* 8:00 am
† 7:20 am	Parkersburg, Marietta and way stations..........	† 2:35 pm
* 9:30 pm	Parkersburg and way stations..........	....
† 2:00 pm	Hillsboro Express..........	* 7:30 pm
† 3:30 pm	Chillicothe & Hillsboro Ex.	†10:15 am
* 8:00 am	p Colum., Zan., Wheeling, Pitts. and San. Day Ex.	* 5:45 pm
* 7:30 pm	s Colum., Zan., Wheeling and Pitts. Night Ex....	* 7:30 am
* 3:30 am	Cincinnati and Columbus, Early Morning Express	* 7:30 am
† 2:00 pm	Columbus, Zan. and Wheeling Fast Express.......	* 7:30 pm
....	Columbus, Newark, Zanes. and Cambridge Express	†12:25 pm
† 5:15 pm	Blanchester and Intermediate Points..........	† 8:30 am

MISSISSIPPI DIVISION—TRAINS WEST.

Leave.	Trains.	Arrive.
* 9:00 am	s St. Louis Limited, direct connections for all points West..........	* 5:50 pm
* 8:15 pm	s St. Louis and Louisville Night Express..........	* 7:20 am
* 3:30 am	s St. Louis Special..........	*11:30 am
† 6:40 am	St. Louis and Inter. Sta....	† 7:05 pm
* 8:15 pm	Beardstown, Springfield & Pana, Ill..........	† 5:50 pm * 7:20 am
† 9:00 am	Pana, Springfield, Beardstown & Shawnee., Ill...	* 7:20 am
† 4:30 pm	Mitchell and Int. Stations.	† 9:50 am
† 4:30 pm	North Vernon & Int. Sta...	† 9:50 am
* 3:30 am	Louisville, New Albany & Jeffersonville..........	* 6:05 pm * 6:40 am
* 8:25 am	p Lou., N. A. & Madison...	*11:55 am
* 2:55 pm	s Louisville & New Orleans through Memphis.....	* 6:40 am
*11:20 pm	s Do, Night Express.......	*11:55 am

B. AND O. S.-W. ROUTE TO NEW ORLEANS VIA MEMPHIS.

2:55 p. m. Express, daily, has free Reclining Chair Car and Pullman Buffet Sleeping Car, Cincinnati to New Orleans, through Memphis, without change.

11:20 p. m. Express, daily, has Pullman Buffet Sleeping Car and Day Coaches, Cincinnati to New Orleans, through Memphi without change.

For detail information regarding rates, time on connecting lines, Sleeping, Parlor and Dining Cars, etc., address J. M. Chesbrough, General Passenger Agent, or G. B. Warfel, Assistant General Passenger Agent, Cincinnati.

L&N

MAYSVILLE DIVISION
Southbound.

Leaves Maysville at 5:47 a. m. for Paris, Lexington, Cincinnati, Richmond, Stanford, Livingston, Jellico, Middlesborough, Cumberland Gap, Frankfort, Louisville and points on N. N. and M. V., Eastern Division.

Leaves Maysville at 1:25 p. m. for Paris, Cincinnati, Lexington, Winchester, Richmond and points on N. N. and M. V., Eastern Division.

Northbound.

Arrive at Maysville at 9:45 a. m. an[d] [illegible] p. m.

All trains daily except Sunday.

FRANKFORT AND CINCINNATI RAILWAY.

BETWEEN

FRANKFORT, GEORGETOWN, CARLISLE, MAYSVILLE.

Read Down. A. M.	P. M.	VIA PARIS AND K. C.	Read Up. A. M.	P. M.
6:30	3:00	Lv... Frankfort....Ar	11:55	7:20
8:00	4:30	" ..Georgetown.. "	10:40	6:30
8:40	5:10	Ar......Paris......Lv	9:20	5:30
.....	6:30	Lv......Paris......Ar	7:47	3:30
.....	8:25	" ....Maysville.... "	5:52	1:30

VANDERBILT SYSTEM

CLEVELAND, CINCINNATI, CHICAGO and ST. LOUIS RAILWAY.

Ticket offices, N.W. corner Fourth and Vine, and Central Union Station, Third and Central avenue, Cincinnati.

CLEVELAND DIVISION.
East and Northeast.

Only line running through cars into New York City without ferriage or transfer, landing passengers in the Grand Central Station, Forty-second street; only through car line to Boston, and only line running solid trains to Cleveland, and 47 miles shortest.

d Daily. * Except Sunday. ‡ Sunday only.

Through Trains.

	Leave.	Arrive.
N. Y. and Bos. Southwestern Ves. Lim....	d6:00 p.m.	d10:55 a.m.
Bos. and N. Y. Express	d9:00 a.m.	d6:55 p.m.
Clev., N. Y. and Bos...	*12:15 p.m.	*5:15 p.m.
Clev., Buff. and N. Y...	d8:45 p.m.	d6:45 a.m.
Colum. and Springfield	*3:15 p.m.	*9:30 a.m.
Columbus Accommoda.	d6:15 a.m.	d9:55 p.m.
Day. and Springfield...	d4:15 p.m.	*2:10 p.m.
Middletown..........	d6:05 p.m.	*7:50 a.m.

COLUMBUS AND SANDUSKY.
Formerly C., S. and C. Railroad.

	Leave.	Arrive.
Sandusky..........	d6:10 p.m.	d2:10 a.m.
*Sandusky..........	*7:30 a.m.	d9:55 a.m.

CHICAGO DIVISION.
West, North and Northwest.

Solid Vestibuled Trains, Dining Cars, Wagner Compartment and Standard Sleepers and Parlor Cars.

Indianapolis, Lafayette and Chicago.

	Leave.	Arrive.
Chicago Trains Arrive at the new passenger station, foot of 12th street..........	*6:01 a.m. d8:15 a.m. *12:30 p.m. d7:45 p.m. d8:30 p.m.	d6:31 a.m. d7:29 a.m. d11:10 a.m. d6:00 p.m. *11:10 p.m.
Indianapolis..........	*3:00 p.m.	*8:15 p.m.

ST. LOUIS DIVISION.
West, South and Southwest.

	Leave.	Arrive.
Peoria, Terre Haute and Mattoon..........	d8:30 a.m. d7:45 p.m.	d7:40 a.m. d6:00 p.m.
Terre Haute and Mat..	*12:40 p.m.	*3:15 p.m.

For full information as to rates, apply to THOMAS A. GARRIGAN, Southeastern Passenger Agent, Huntington, W. Va., or WARREN J. LYNCH, A. G. P. and T. A., Cincinnati, O.

MISSISSIPPI WAR.

A White Deputy Dead, Three Wounded, and Nine Negroes Reported Killed.

RESULT OF AN ATTEMPTED ARREST.

The Whole Neighborhood of Harpersville, Miss., Aroused and the Posse Being Reinforced.

Gov. McLaurin Arrives on the Scene—The Governor Was Accompanied By a Posse of 30 Armed Men—Another Battle Expected.

FOREST, Miss., Oct. 24.—As the result of an attempt to arrest a Negro near Harpersville, Scott county, in the eastern part of the state, one white deputy is killed, three wounded and according to the latest report nine Negroes have been killed by the citizens of the Harpersville neighborhood and the sheriff's posse combined. The pursuit of about 50 Negroes which had joined the original offender with the avowed determination to prevent his arrest and capture and which ambushed the party attempting the arrest continues and by morning conservative estimate places the number in the posse as over 800 men. Immediately after leaving the house where the first tragedy was committed the Negroes scattered through the surrounding country. The sheriff's pursuit has resolved itself into a chase of the Negroes implicated and not of a mob which is keeping together as was first reported. A reliable telephone message received at a late hour Sunday night states that three more Negroes have been found and killed, making a total of nine to date with about forty more to be heard from. Sheriff Stevenson realizing the danger apprehended immediately wired Gov. McLaurin for aid in quelling a probable widespread disturbance. Upon receipt of his telegram the governor wired Adjt. Gen. Henry, at Jackson, to get together a company of the national guard and proceed to the scene upon the first train. Gen. Henry immediately responded that there was no national guard company obtainable, but that he would get together a company of armed men and render necessary assistance.

In the meantime the governor procured a special train at Brandon and accompanied by a posse of 30 men armed with shotguns proceeded to Forest. Arriving here early in the evening, and finding that there was small danger of the riot assuming proportions beyond the ability of the posse on hand to keep in bonds, he wired Gen. Henry that it would be unnecessary to bring his volunteers from Jackson.

FRANCE DEFIANT.

It Is Asserted That Russia Will Support Her in the Threatened Fearful Struggle.

WAR NOW SEEMS TO BE INEVITABLE.

In Government Circles in Paris the Disposition Seems to Be to Resist Great Britain's Demands.

Every English War Vessel Ordered to Have Its Crew Made Up to the Full—Officers on Leave of Absence to Hold Themselves in Readiness.

ST. PETERSBURG, Oct. 24.—Commenting on the recent speech of the British chancellor of the exchequer, Sir Michael Hicks-Beach, the Novoe Vremya charges the chancellor with making a violent attack upon the French government and says that he failed to bear in mind that Frauce has, in Russia, "an ally resolved to support her in the Fashoda question, in view of the full solidarity of their interests."

LONDON, Oct. 22.—The British Admiralty has ordered every sea-going warship to have its crew made up to the full complement as ordered in case of mobilization.

RACE WAR.

A Squad of Negroes Shoot Three White Guards at Ashpole, N. C.—Four of the Shooters Under Arrest.

LUMBERTON, N. C., Oct. 24.—At 3 o'clock Sunday morning a squad of the Negroes who were dispersed at Ashpole, Robeson county, crept up to the town and shot three whites stationed there as guards. They were Albert Floyd, Robert Inman and William Bullard. Bullard is seriously wounded, the others slightly. A hundred whites with bloodhounds are now in pursuit, and four of the Negroes have been caught. They are confined in a box car.

There is great excitement at all points in the state in telegraphic communication with Lumberton. The whites are telegraphing the principal towns in the state for Winchester rifles to be sent there immediately.

PEACE CROSS UNVEILED.

Impressive Ceremonies on Mount St. Albans, Washington, the Site for the New Episcopal Cathedral.

WASHINGTON, Oct. 24.—A most impressive ceremony in this city Sunday was the unveiling of the peace cross on the summit of Mount Saint Albans, the site for the new Episcopal cathedral. This ceremony was in lieu of that at the laying of the corner stone of the edifice which will be known

ITINERARY OF THE COMING VISIT OF THE GERMAN EMPEROR TO THE HOLY LAND.

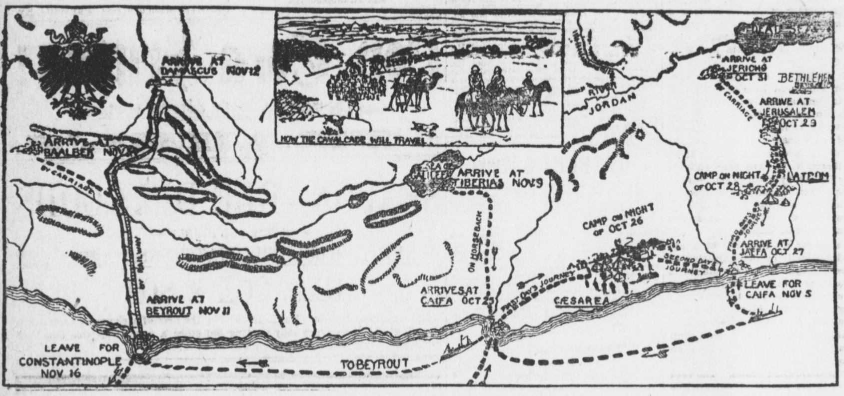

the number of fatalities will undoubtedly have assumed larger proportions. The whole country is terrible aroused and the sheriff's posse has been reinforced with men from all the neighboring towns. Gov. McLaurin has gone to the scene, which is about ten miles north of Forest, the nearest railroad point. The trouble originated last Friday when a Negro named Bill Burke had an altercation with his employer, Charles Freeman, a white man, in which the Negro got the best of the difficulty. The next night a crowd of white men headed by Wallace Sibley, who was deputized to arrest the man, went to Burke's house, which is about a mile from Harpersville.

When they arrived upon the scene and called for Burke they were greeted by a fusillade from the Negroes concealed in ambush in the bushes surrounding the house and in the house itself. Wallace Sibley, the leader, fell dead at the first volley, and three more white members of the crowd, James Johnson, James Hamilton and James Wells were wounded. The whites returned the fire, but were unable to do any execution as their assailants were all concealed. There were not more than eight men in the white crowd, and finding it impossible to resist effectively, they dispersed towards Harperville. sIt was not known at that time that Sibley was injured, but upon a return to the scene Sunday morning he was found dead in the yard. The wounded deputies were able to get back to town with the assistance of their comrades. This occurrence took place early in the night. When the crowd returned to Harpersville the news spread like wildfire. During the night a large crowd gathered in the neighborhood. They immediately went to Burke's house and got from his mother the names of all parties in the crowd which had ambushed the men the night before. In all there were about forty Negroes who had gathered to prevent the arrest of Burke, and a list was made up at her dictation. All of them had fled. Then the pursuit and search for each of the proscribed darkies began. According to the statement of reliable citizens, six Negroes were found and killed by the crowd of armed and determined citizens before the sheriff arrived.

Sunday morning Sheriff J. M. Stevenson was wired from Harpersville of the threatening condition of affairs and he was asked to get together a posse and come at once to Harpersville. The sheriff lives at Morton, ten miles from the scene. Gathering together a posse of citizens the sheriff started at once for the place. When he arrived in the afternoon he was joined by crowds of citizens until a

The posse is operating in the swamps about a mile from Harpersville where most of the fugitives are supposed to be concealed. There is a message here to the effect that the citizens are apprehensive of armed Negroes entering the town Sunday night and guards will be set to prevent a surprise.

The governor and Mr. Henry are naturally counselling moderation but in the excited state of the public mind a general fear is expressed that the posse will not regard the suggestion favorably. Their presence however, will undoubtedly have a good effect in restraining the number of fatalities after enough Negroes have been killed to satisfy the outraged feeling of the whites in that section.

EMPEROR AND SULTAN.

Farewell Banquet Given to the Former—The Empress of Germany Visits the Sultan's Harem.

CONSTANTINOPLE, Oct 24.—At the grand farewell banquet here, the Sultan sat between the emperor and empress of Germany. At about 10 o'clock their imperial German majesties withdrew to the Morassin Kiosk and the emperor afterward returned the farewell visits of the diplomatic corps. In the meantime the sultan and his son, Prince Mehemmed-Selim-Effendi, conducted the empress, the wife of the German ambassador and the maids of honor to the harem, where they conversed with the Valideh Sultana, the princess and other ladies, Ertin Pasha's daughter acting as interpreter.

Emperor William presented a gold snuffbox to the Turkish minister of foreign affairs, Tewfik Pasha.

CONSTANTINOPLE, Oct. 24.—Emperor William has designed a marble fountain which he proposes to erect in Constantinople as a gift to commemorate his visit and that of Empress Victoria to the sultan's capital.

The departure of their German majesties was marked with great ceremony. The sultan took a most cordial leave of his imperial guests on the steps of the palace.

Tug and Barges Sunk—One Man Drowned.

KINGSTON, Ont., Oct. 24.—The Montreal Transportation Co.'s tug, James A. Walker and two barges, the Hector and Kildonan, from Charlotte, N. Y., for Kingston, with coal, sank during a gale on Lake Ontario. One man named Laduke was drowned. Loss $100,000.

Killed His Wife, Then Himself.

NEW YORK, Oct. 24.—In Jersey City Sunday, Henry Jones, colored, shot his wife to death and then sent a bullet into his brain at their home on Van Horne street.

The order of the British admiralty practically means the complete telling off prospectively of every ship company in detail. Four torpedo boat destroyers, which were about to be fitted with new water tube boilers, have had their orders countermanded and have been instructed to reduce their stores.

Officers on leave of absence or unemployed have been notified to hold themselves in readiness to commission the reserve ships if required.

PARIS, Oct. 24.—M. De Blowitz, the Paris correspondent of the London Times, in a letter on the Fashoda situation to the Matin, explains the intense feeling in the matter of reconquering the Soudan as based upon the English thirst to avenge Gordon.

"Maj. Marchand's presence in the midst of their exultation," he says, "is like a cut with a horsewhip. England does not aim to mortify Marchand, but she resents an oblique blow aimed at a campaign which has been openly conducted. France is ready to march at the drum call, but I am convinced that the call will not sound. What is Fashoda to France, compared with its value to England? In case of war, we should be fighting to keep Marchand in Fashoda when in truth he had already departed."

The Temps has created iuterest by its telegram from Nantes, saying the four battalions of the infantry regiments comprising the 21st division, with headquarters at Nantes, have completed their war equipment.

Extra rounds of ammunition have been issued to men and officers alike.

Everything portends rapid moving.

In Paris excitement runs high and the public voice is all for war.

LONDON, Oct. 24.—The British cabinet has been summoned to meet early next week for the purpose of discusing the Fashoda question. It is understood that the government proposes to take the steps necessary to insist upon an early and definite statement on the subject from France.

LONDON, Oct. 24.—While the gravity of the Fashoda question is fully appreciated, there is an underlying feeling on the stock exchange that a peaceful solution will be found. This is evidenced by the recovery in prices, in spite of the absence of reassuring news. On the whole, prices were wonderfully well maintained last week, holders showing little disposition to realize.

France Cooling Down.

PARIS, Oct. 24.—A semi-official note, s sued Sunday evening says: "There is no foundation for the alarmist rumors regarding the relations between France and Great Britain. It is equally incorrect to say that extraordinary measures have been taken at any of our naval ports."

as the cathedral of Saints Peter and Paul. President McKinley was present and delivered a brief address. Many other distinguished men were present and 300 bishops and other high dignitaries of the church, which has been holding its convention in Washington.

A FATAL FIGHT.

A Clash Between Colored Soldiers and Policemen at Chattanoogo—One White Man Killed, One Wounded.

CHATTANOOGA, Tenn., Oct. 24.—Sergeant Clarence Allen, Company I, 8th United States volunteer infantry, immunes, fired on three police who were attempting to arrest a colored soldier who was drunk and threateningly displaying his revolver in a crowd. One of the bullets from Allen's pistol took effect in the head of Charles Beagle, a white man standing in the saloon, killing him instantly. A general fusilade from police and soldiers followed. One of the policemen, Moseley, was slightly wounded in the arm. Allen was finally arrested and lodged in jail. The riot produced great excitement and Gen. Boynton ordered a strong provost guard to the city at once.

Peace Jubilee at Philadelphia.

PHILADELPHIA, Oct. 24.—The peace jubilee began Sunday. It fittingly opened with special services of prayer and thanksgiving in all the churches of the city, irrespective of creed and doctrine. Sermons were preached on the inevitable horrors of war and the consequent blessings of victorious peace and there were services of song and worship on these themes.

Daly's Latest Success.

NEW YORK, Oct. 24.—The great success of Mr. Daly's production of "Cyrano de Bergerac," with Miss Rehan as Roxane, has precluded the repertoire, and though "Taming the Shrew" and "School for Scandal" were announced in Philadelphia and Baltimore, both were withdrawn for "Cyrano."

Mortally Wounded His Wife and Then Suicided.

JERSEY CITY, N. J., Oct. 24.—Garrett French, a Pennsylvania railroad locomotive engineer, mortally wounded his wife and wounded himself so badly that he died within a few minutes Sunday. Jealousy the cause.

West Virginia Soldier Sentenced.

CAMP POLAND, Knoxville, Tenn., Oct. 24.—Private B. Arnstein, 1st West Virginia, was Sunday sentenced to six months in the Fort Sheridan (Ill.) prison and 60 dollars fine for having been absent without leave for 26 days.

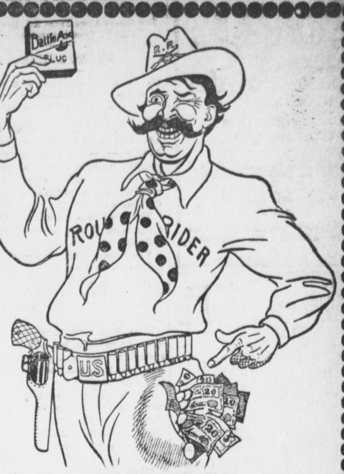

You can "back" Battle Ax

for all you're worth, as the winning brand of chewing tobacco. It wins because it is, without exception, the common-sense purchase—when it comes to buying chewing tobacco. Why pay more money for less tobacco of poorer quality? If you have never decided to try the quality of

Battle Ax PLUG

now is the time to invest 10c. in the experiment.

Remember the name when you buy again.

50 CENTS FOR....... THREE MONTHS

THE LEDGER will be sent to NEW SUBSCRIBERS from now until January 1st, 1899, for FIFTY CENTS.

The winter nights are coming and you will want a paper to read. THE LEDGER will fill that want.

Subscribe right now—the sooner the more you get for your money.

DR. R. GOLDSTEIN,

Of No. 544 Fourth avenue, Louisville, Ky., will be at the Central Hotel, Maysville, Ky.,

TUESDAY, NOVEMBER 15, 1898,

Returning one day in each month.

☞ Eyes examined and Glasses scientifically adjusted.

Dr. P. G. SMOOT,

General Practitioner of Medicine. Special attention given diseases of

EYE, EAR, NOSE, THROAT.

Office Hours—10 a. m. to 3 p. m. Office No. 30 West Third street. Telephone No. 51.

L. H. Landman, M. D.

Of No. 503 West Ninth street, Cincinnati, O., will be at the Central Hotel, Maysville, Ky.,

THURSDAY, OCT. 20th, 1898,

☞ Returning every first and third Thursdays of each month.

Dr. J. H. Samuel,

Ex-resident Surgeon Good Samaritan Hospital; Ex-acting Superintendent Longview Insane Asylum.

PHYSICIAN and SURGEON

Office and Residence: Third Street, opposite the Courthouse.

WILLIAM D. COCHRAN,

Attorney and Counsellor at Law,

211 COURT STREET, MAYSVILLE, K

☞ Prompt attention to settlement of estates and adjustment of accounts.

CURRAN & COX,

INSURANCE AND COLLECTIONS.

Sun Fire of London, Reliance of Philadelphia. Strong companies. Quick settlers Room 7, Masonic Temple, Maysville, Ky.

1877. 1897.

T. H. N. SMITH,

DENTIST.

Office, No. 130 W. Second St.—Dr. Ruth's Old Stand.

Take Gas when having teeth extracted. We are the only Dentist that manufactures our own Gas. No danger. Always fresh. Artificial teeth best in the city. Attention paid the teeth of adults and children. Saponia is the best toothwash known to the profession.

Telephone No. 97, at residence, when my services are needed at night

RIDING ON THE RAIL!

LOOK HERE FOR DATES AND LOW RATES.

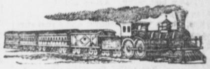

Omaha Exposition.

On October 3d, 4th, 10th, 11th, 17th, 18th, 24th and 25th the Missouri Pacific Railway Company will have on sale round trip tickets from Cincinnati to Omaha, Neb., at rate of $24 10; final return limit November 3d. Two daily trains between St. Louis and Omaha without change, carrying Pullman sleeping-cars and handsome reclining-chair cars (seats free.) Illustrated souvenir book descriptive of the Exposition mailed on application. A. A. Gallagher, D. P. A., 408 Vine street, Cincinnati.

Cheap Homeseekers' Excursions.

On October 4th and 18th, November 1st and 15th, December 6th and 20th the Missouri Pacific Railway and Iron Mountain Route will have on sale Homeseekers' Excursion tickets to points in Kansas, Missouri, Nebraska, Colorado, Utah, Arkansas, Texas, Louisiana, Arizona, New Mexico, Indian Territory and Oklahoma at rate of one fare for the round trip, plus $2; tickets good twenty-one days from date of sale for return, with privilege of stopovers on going trip, allowing fifteeen days to reach destination. For rates, time-cards, land pamphlets and further particulars address A. A. Gallagher, D. P. A., 408 Vine street, Cincinnati, O.

Pacific Coast Limited Between St. Louis and California.

Commencing November 1st and continuing thereafter during the season the Iron Mountain Route in connection with the Texas and Pacific and Southern Pacific Railways (the True Southern Route) will re-establish their elegant through service to the Pacific Coast, which train proved such a great success last season. The train consists of Composite Car, containing reading, writing and smoking room, buffet, barber-shop and bath room; Compartment Car containing seven private compartments and double drawing-rooms; two or more sleeping cars containing twelve sections, staterooms and drawing-rooms; Dining Car in which all meals are served a la carte. The equipment used is of the most modern and improved Pullman pattern, vestibuled throughout, heated by steam and lighted by Pintsch gas. Entirely firstclass train and run for firstclass travel exclusively. This train will leave St. Louis every Tuesday and Saturday at 10:30 p. m., arriving Los Angeles every Friday and Tuesday at 4 p. m. and San Francisco every Saturday and Wednesday at 11 a. m. Less than three days to California. In addition to the above service a weekly tourist car will be run between St. Louis and California via the above route, leaving St. Louis every Friday morning. These tourist cars are available to holders of second class tickets. This route is recognized by the traveling public is the ideal winter way to the Italy of America and her sun-kissed valleys. No high altitudes and free from ice and snow. Space in sleeping cars reserved on application. For rates, time cards and further particulars address A. A. Gallagher, Agent, 408 Vine street, Cincinnati, O.

State National Bank

MAYSVILLE, KY.

CAPITAL STOCK..$100,000
SURPLUS.......... 80,000

—DO A GENERAL BANKING BUSINESS.—

WILLIAM H. COX, President,
C. B. PEARCE, Cashier. J. N. KIRK, Vice-Pres.

ROYAL Baking Powder

Made from pure cream of tartar.

Safeguards the food against alum.

Alum baking powders are the greatest menacers to health of the present day.

ROYAL BAKING POWDER CO., NEW YORK.

OUR LETTER BOX

[The Editor of THE LEDGER is not responsible for opinions expressed by Correspondents; but nothing reflecting upon the character of any person will be admitted to these columns.]

☞ Correspondents will please send Letters so as to reach us not later than 9 o'clock a.m. Give facts in as few words as possible. We want news in this department, and not advertising notices or political arguments.

SPRINGDALE SPLINTERS.

A Writer Who Hews to the Line, Regardless Where the Chips Fall.

Mr. A. L. Redman was 80 years of age last Sunday.

Elder J. W. Bullock spent a part of the past week visiting friends here.

The C. and O. is contemplating the erection of a coal tipple here in the near future.

Mr. U. P. Degman was the recipient of a box of delicious California fruits from friends in Bellevue recently.

Mrs. Howard Logan drove through from Morehead, Rowan county, to Rectorville to spend a few days with relatives there and at this place. She reports the drive a most enjoyable one.

Mr. C. C. Degman, Secretary of the Tenth Kentucky Cavalry Regimental Association, is in receipt of a letter from Mr. J. J. McCardy, City Controller of St. Paul, Minn., asking for local conveniencies for reaching Brookville from points on the C. and O., as he proposes to join his comrades in their reunion there the 30th of November.

A goodly number of the surviving members of the Seventieth O. V. I. met in reunion at Manchester last week. After the Campfire and the regular business came the memorial services, which were pathetic and a real surprise as the mortality report revealed the sad fact that 17 of their comrades had answered the last roll call since October, 1897. Their next reunion will occur at West Union, O., October, 1899.

FLOTSAM—JETSAM—LIGAN!

NEWSY NOTES FROM NATURE'S GREAT HIGHWAY.

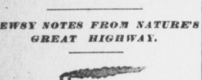

The repairs on the Louisville Canal are about completed.

The Queen City was the Pittsburgh boat yesterday morning early.

The Virginia will pass down tonight from Pittsburgh for Cincinnati.

The Bonanza passed up Saturday night for Pomeroy. She will return tomorrow night.

The E. R. Andrews, Mount Clare, Ark, Mark Winnett, Eagle and Otto Marmet passed down with tows of Kanawha coal.

It is now thought that the low-water season has passed, and the coming rise and general rains will be the beginning of better times along the Ohio and tributaries.

The long looked-for has come at last. The continued heavy rains up the Big Sandy, Scioto, Big and Little Kanawha, Muskingum, Allegheny and Monongahela have caused those streams to put out sufficient water to make a good, substantial rise in the Ohio. Packet water was announced at Pittsburgh Thursday, but yesterday the coal operators announced 14 feet at Pittsburgh and a good rise coming out of both headwater streams, which is coalboat water, and about 7,000,000 bushels of coal will leave Pittsburgh today for the Southern markets. This will give us big water here, and insures the running of the packets for some time, which means a great improvement in business throughout the entire Ohio Valley.

Henderson wants to entertain the Grand Lodge of Knights of Pythias in October, 1899.

The War is over,
Vacation is over,
And now for business.
You can get that most surely by advertising in THE LEDGER.

Miss Nannie Jordan, barely 13, and Mr. William Laurison, aged 22, of Powell county were married at Union City. The county records show the bride to be the youngest woman ever granted a license to wed in Madison county. She was so young that even after her parents consented the authorities were in doubt as to whether or not they should issue a license.

"Ayer's Cherry Pectoral

saved the lives of two of my children when to all appearance they were in the first stage of

Consumption."

J. W. HUFFORD, Farmington, Ia.

HALF-SIZE BOTTLES, 50c.

KENTUCKY NEWS.

The Latest News From All Parts of the Commonwealth.

NEGRO LYNCHED,

He Assaulted and Attempted to Murder Annie Morrison, Daughter of a Cumberland County Farmer.

TOMPKINSVILLE, Ky., Oct. 24.—News has reached here of the lynching of Arch Baur, colored, who committed an assault on and attempted to murder Annie Morrison, oldest daughter of Henry Morrison, a prominent farmer of Cumberland county.

The crime was committed at the Morrison home Friday afternoon about 3 o'clock.

The members of the Morrison household were visiting in the neighborhood, except the eldest daughter, who remained at home to care for the house. Baur, unnoticed, went direct to Morrison's home.

Miss Morrison screamed for help when he entered, but no one was near enough to hear her, though the house was close to one of the most frequented public roads.

She fought the fiend with desperation, but the Negro drew a piece of sharp iron, striking her two or three blows on the head and inflicted wounds that may prove fatal. He fled, believing his victim dead.

When the neighbors learned of the horrible affair they formed a mob and pursued the Negro with bloodhounds. They trailed him to a small cabin within five miles of where the crime was committed.

The door was quickly broken down. The Negro hearing the noise, tried to make his escape through a window, but failed.

When they entered he begged for mercy, but a noosed rope was quickly thrown over his head and about his neck and he was dragged, more dead than alive, to the woods, where the rope was tossed over the limb of a tree he was hauled into the air, and the life remaining soon passed out of his body. The lynchers left the body and disappeared. Eight bullet holes were found in the body Saturday morning. The remains were buried by Baur's relatives.

MUST CHANGE CONTRACT.

The Martin Chair Company Required to Guarantee Thirty-Five Cents Per Day for Each Convict.

FRANKFORT, Ky., Oct. 24.—From a reliable source it is learned here Saturday that the state prison commissioners have served notice on the Martin Chair Co., of Cincinnati, contractors for the output of the prison chair plant here, that it must before November 1 make some important changes in its present contract, or that it will be canceled and the convict labor leased to so some one else. The change required, so it is said, is for the Martin Co. to guarantee 35 cents per day for each convict employed instead of under the present system.

The state board meets here on November 2, and final action in the matter will then be taken.

She Wearied of Life.

PARIS, Ky., Oct. 24.—Mrs. Blanche Alexander committed suicide by shooting herself in the temple. Two years ago her husband was murdered by William Steers, who is now serving a ten-years' sentence. Since the killing Mrs. Alexander's mind has been affected, and quite recently she attempted to kill her child. Her mother, Mrs. Matheney, of Louisville, was in the house when she killed herself.

Only a Rumor.

LOUISVILLE, Ky., Oct. 24.—A rumor which has been going the rounds for several months to the effect that a Chicago syndicate is after all the breweries in this city has been revived, with the addition that options have been secured with the view of effecting a combine. Inquiry at the breweries said to be connected revealed the fact that there have been no developments whatever.

Bride Only Thirteen.

RICHMOND, Ky., Oct. 24.—The youngest bride ever known in Madison county was licensed to wed here. She is Miss Nannie Jordan, and is barely 13 years old. Her husband is William Laurison, aged 22, of Powell county.

Overlooked Diamonds.

LOUISVILLE, Ky., Oct. 24.—A man entered the residence of Mrs. H. G. Brent, and, keeping her covered with a revolver, robbed her bureau of $415 in money and a lot of jewelry. He overlooked a case of diamonds, however.

New Trial Denied.

LOUISVILLE, Ky., Oct. 24.—Special Judge Rutledge has declined to grant a new trial in the contest over the will of the late Isaac R. Green, who at the time of his death was the oldest lawyer at the Louisville bar.

A Five-Year-Old Girl Burned to Death.

HOPKINSVILLE, Ky., Oct. 24.—Deila Boyd, the five-year-old daughter of John H. Boyd, of Kelly, was burned to death Sunday, her clothing having caught fire at an open grate.

They Quarreled Over a Woman.

SHELBYVILLE, Ind., Oct. 24.—Parties here from the northern part of the county report a fight at the Jerico Church in which Harry Golding disemboweled Elijah Snider. The men quarreled over a young woman. Golding is at large.

SHORT SPECIALS.

Chinese and native thieves at Manila are legion, and the officers and civilians are frequently robbed.

The United States transport Manitoba, with the Third Wisconsin volunteer regiment, sailed from Ponce Sunday for New York.

At Camp Meade, Middletown, Pa., Gen. Graham has ordered an investigation into the "spread-eagling" of the three West Virginia privates.

The emperor of China is believed to be afflicted with an incurable kidney disease, though it probable that he will linger for a considerable time.

Lieut. Hobson is on his way to Washington to obtain an appropriation of $1,000,000 for the purpose of raising the sunken Spanish cruiser Vizcaya.

John H. Dialogue, 68 years old, senior member of the shipbuilding firm of John H. Dialogue & Sons, died at Camden, N. J., Sunday afternoon of heart failure.

The amount of coal now on its way to Cincinnati from Pittsburgh on the present rise in the Ohio aggregates about 4,000,000 bushels, requiring 250 barges and 25 coal boats to carry it.

According to Federal Judge Springer, of Muscotee, I. T., there is at present no way of punishing a Creek Indian for murder or any other offense committed prior to January 1, 1898.

A large mass meeting of Harvard students was held in Sander's theater, Cambridge, Mass., to take action with regard to a memorial to the Harvard men who died in the war with Spain.

John Anderson, colored, charged with the murder of Charles Holmes, a well known white farmer, was lynched at Lafayette, Ala., Sunday by a mob of people of Fredonia and West Point, Ga.

John Melchert, a Chicago photographer employed at the exposition grounds, Omaha, shot and killed Lillian L. Morris, his affianced wife, and committed suicide here Sunday. Jealousy of the woman was the cause.

M. Pareira, a drummer whose home is at Albany, N. Y., was shot and instantly killed by George De Moss at Houston, Tex. Pareira is alleged to have offered a gross insult to Mrs. De Moss and she told her husband at once on her return home.

The emperor of China has been examined medically by the physician of the French legation and the diagnôsis discloses the fact that he is suffering from chronic nephritis, better known as Bright's disease. Albumen has been discovered in a marked degree.

A baseball contest has been beguh at Manila. Silver cups have been offerrd by a brewing company and a distillery in the United States. The 14th regulars' team has been defeated by the Utah volunteers' nine. The South Dakota troops won from the 14th Minnesota.

A small skiff in which were Louis Baban, son of a wealthy brick manufacturer of Evanston, Ill., William Schaffer and another man whose identity has not been established, capsized in Lake Michigan about five miles off Wilmette Sunday, and all were drowned.

Gen. Ulysses Heureaux, president of the Dominican republic, arrived at Nassau, N. P., Sunday on the Dominican warship Restauricon, to confer with Smith M. Weed and other Americans who arrived there as a special commission last week on the United States cruiser Montgomery.

Commodore Edward E. Potter, a well-known retired naval officer, is dangerously ill at his home in Belvidere, Ill. He suffered a paralytic stroke several days ago. Commodore Potter formerly lived at Philadelphia and was at one time commandant at the League island navy yard.

A Lynching May Result.

DALLAS, Tex., Oct. 24.—Three Negroes shot and killed Julius Redd, a 16-year-old white boy Sunday night near the Texas cotton mills on south Lamar street. Witnesses claim the murder was unprovoked. A mob chased the Negroes to a house in the outskirts of the city and surrounded it. A lynching may result before morning.

Troops to Be Stationed at Cherbourg.

CHERBOURG, France, Oct 24.—Orders have been received at the military and naval arsenals here to prepare for the arrival of a large body of troops Monday. The barracks are being hurriedly put in order for their reception.

MARKET REPORT.

CINCINNATI, Oct. 22.

FLOUR—Spring patent, $3.75@3.85; spring fancy, $3.35@3.60; spring family, $2.85@3.10; winter patent, $3.50@3.75; fancy, $3.05@3.30; family, $2.40@2.65; extra, $2.10@2.35; low grade, $1.85@2.10; rye, northwestern, $2.85@3.00; do city, $3.00@$3.25 per brl.

WHEAT—Sales: No. 2 red, track, 70c.

CORN—Sales: Mixed ear, track, 35c.

OATS—No. 2 mixed, track, 25c.

HOGS—Select shippers, $3.80@3.85; select butchers $3.65@3.75; fair to good packers, $3.55 @3.65; fair to good light, $3.50@3.70; common and roughs, $3.25@3.45.

CATTLE—Good to choice shippers, $4.75@5.00; fair to good shippers, $4.50@4.75; good to choice butchers, $4.25@4.50; fair to good butchers, $3.85@4.15; common, $3.25@3.75.

SHEEP—Extra yearlings, $4.25@4.40; good to choice sheep, $3.75@4.00; common to fair, $3.00@3.25.

LAMBS—Extras, $5.25@5.50; good to choice, $4.50@5.25; common to fair, $3.50@4.00.

VEAL CALVES—Good grazing calves from 300 to 400 pounds are in demand, and would bring 5 cents. Fair to good light, $6.00@6.75; common and large, $4.00@5.00.

CHICAGO, Oct. 22.

WHEAT—October, 67⅜c; December, 66⅞@67⅛c; May, 68⅝@68¾c.

CORN—October, 31⅝c; December, 32c; May, 34⅛c.

OATS—October, 22⅛c; December, 23⅛c; May, 24⅛c.

The Public School at Dover has closed down on account of diphtheria.

Germantown Lodge K. of P. has purchased all of the unsold land and lots in the present Maple Grove Cemetery at that place for $600.

Dr. J. M. Patterson, who formerly practiced medicine in Augusta and afterwards in Champaign, Ill., will locate in Kansas City, where he will confine his practice to diseases of the eye, ear, nose and throat.

Truth wears well. People have learned that DeWitt's Little Early Risers are reliable little pills for regulating the bowels, curing constipation and sick headache. They don't gripe. Henry W. Ray, adjoining Postoffice.

Early Friday morning the dead body of Edward Gilbert, Jr., aged 18, was found West of Terre Haute, Ind., in the Big Four gravel pit, with a pistol wound in the head and a revolver at his side. It was suicide brought on by a love affair with a Miss Jamison of Paris.

You invite disappointment when you experiment. DeWitt's Little Early Risers are pleasant, easy, thorough little pills. They cure constipation and sick headache just as sure as you take them. Henry W. Ray, adjoining Postoffice.

Sixteenth Kentucky.

The annual reunion of survivors of the Sixteenth Kentucky will be held at Brookville Wednesday, November 30th. Remember the Battle of Franklin. A big crowd and a good time. Comrades, you are all invited. Be sure and come.

J. T. YELTON, President.

Special Election.

STATE OF KENTUCKY,
MASON FISCAL COURT,
APRIL TERM, August 9th, 1898.

Whereas, It is the sense of the Fiscal Court of Mason County that sixty thousand dollars in 4 per cent. bonds should be issued by said county with which (the proceeds thereof) to purchase and make part of the free turnpike system of the said county the following named turnpike roads, that is, so much of said roads as may be situated in Mason county, viz: Maysville and Lexington, Maysville and Mt. Sterling, Mason and Bracken, Helena, Dover and Minerva, and Mayslick and Helena roads. No part of said bonds to be issued unless the Maysville and Lexington, Maysville and Mt. Sterling and Mason and Bracken roads can be simultaneously purchased wholly from the proceeds of said bond issue after deducting therefrom the several amounts agreed by this Court to be paid for three other above-named roads, viz: The Helena, the Dover and Minerva and the Mayslick and Helena; the whole amount to be paid for the aforesaid six roads not to exceed $60,000 (sixty thousand dollars.) Be it therefore ordered by this Court, that an election be called and held in Mason county on the day of the next regular election, towit:

NOVEMBER 8, 1898,

and that a poll be opened in each of the respective voting precincts in said county for the purpose aforesaid; the proposition to be submitted to the voters in the form of the question to be printed on the ballots to be used at said election, towit: "Are you in favor of issuing bonds for the purchase and maintenance of the turnpike roads of this county free of toll to the traveling public?" And the Sheriff of Mason county is ordered and directed by this Court to advertise said election and the object thereof for at least thirty days next before the day thereof in some newspaper having the largest circulation in the county, and also by printed hand-bills posted up at not less than four public places in each voting precinct in the county and at the Courthouse door.

STATE OF KENTUCKY, MASON COUNTY. } Sct.

I, C. L. Wood, Clerk of the Mason County Court, do certify that the foregoing is an exact copy of the order of the Mason Fiscal Court made as it appears of record in Order Book No. 2, page 74, Mason County Fiscal Court Records.

Given under my hand this August 10th, 1898.

C. L. WOOD, Clerk.

By A. F. WOOD, Deputy Clerk.

In compliance with the above order of the Fiscal Court of Mason County, Kentucky, I, S. P. Perrine, Sheriff of said county, will, at the next regular election held therein, on

Tuesday, November 8, '98

open a poll at each and all of the voting precincts in said county, and hold an election therein for the purpose of taking the sense of the qualified voters of said county as to whether the county of Mason, state of Kentucky, shall, subject to the conditions of the foregoing order of Mason Fiscal Court, issue bonds to the amount of sixty thousand dollars ($60,000,) bearing 4 per cent. interest, the proceeds of said bonds to be used for the purchase of the Helena Turnpike Road, the Dover and Minerva, the Mayslick and Helena and the Mason and Bracken Turnpike Roads, and so much of the Maysville and Lexington and Maysville and Mt. Sterling Turnpike Roads as may be wholly situated in Mason county. All legal voters in said county shall be privileged to vote at said election. The same officers that hold the regular election shall hold this election, which shall, in all respects, be held in accordance with the general election laws of this state.

Witness my official hand this October 3, 1898.

S. P. PERRINE,
Sheriff of Mason County, Ky.

Special Election.

STATE OF KENTUCKY,
MASON COUNTY COURT,
AUGUST TERM, Monday, August 8, 1898.

On this day C. D. Newell, County Judge of Mason County, presented and filed in open Court the petition heretofore delivered to him, signed by 949 (nine hundred and forty-nine) legal voters of Mason county, and asking for a vote in said county on the proposition to have free turnpikes and gravel roads in said county, said petition being signed by a total number of legal voters of said county in excess of 15 per cent. (fifteen per cent.) of the votes at the last preceding general or county election in said county. Be it therefore ordered that an election be held in said county at the next regular election therein, towit:

NOVEMBER 8, 1898,

to take the sense of the qualified voters of said county upon the proposition to have free turnpikes and gravel roads therein, and the Sheriff of Mason County is directed to open a poll at each and all of the voting precincts in said county for the purpose of taking the sense of the qualified voters on the proposition aforesaid.

STATE OF KENTUCKY, MASON COUNTY. } Sct.

I, C. L. Wood, Clerk of the County Court of the county and state aforesaid, do certify that the foregoing is an exact copy of the order, as made by the Mason County Court at its August term, August 8, 1898, as of record in Order Book No. 1, page 116, Mason County Court Records.

Given under my hand this August 10, 1898.

C. L. WOOD, Clerk.

By A. F. WOOD, Deputy Clerk.

In compliance with the foregoing order of the Mason County Court, I, S. P. Perrine, Sheriff of Mason County, Kentucky, will, at the next regular election held therein, on

Tuesday, November 8, 1898,

open a poll at each and all of the voting precincts in said county, and hold an election therein, for the purpose of taking the sense of the qualified voters of said county on the proposition "To have free turnpikes and gravel roads therein." The same officers that hold at the regular election, aforesaid, shall hold this election, which shall, in all respects, be held in accordance with the general election laws of this state.

Witness my official hand, this October 3, 1898.

S. P. PERRINE,
Sheriff of Mason County, Ky.

THE EXCELLENCE OF SYRUP OF FIGS

is due not only to the originality and simplicity of the combination, but also to the care and skill with which it is manufactured by scientific processes known to the CALIFORNIA FIG SYRUP Co. only, and we wish to impress upon all the importance of purchasing the true and original remedy. As the genuine Syrup of Figs is manufactured by the CALIFORNIA FIG SYRUP CO. only, a knowledge of that fact will assist one in avoiding the worthless imitations manufactured by other parties. The high standing of the CALIFORNIA FIG SYRUP CO. with the medical profession, and the satisfaction which the genuine Syrup of Figs has given to millions of families, makes the name of the Company a guaranty of the excellence of its remedy. It is far in advance of all other laxatives, as it acts on the kidneys, liver and bowels without irritating or weakening them, and it does not gripe nor nauseate. In order to get its beneficial effects, please remember the name of the Company—

CALIFORNIA FIG SYRUP CO.
SAN FRANCISCO, Cal.
LOUISVILLE, Ky. NEW YORK, N. Y.

HALL, PARLOR, LIBRARY LAMPS

Gold and Nickel-Plated

Richest Line in the City at all Prices.

New Novelty, Dewey Match Safe.

FOR A NICE............
Dinner Set
Chamber Set
Bric-a-Brac

CALL AT ....

Geo. F. Brown's
CHINA PALACE,
40 West Second Street, Maysville, Ky.

Pop Corn Fritters!

The more you eat, the more you want.

AT.... TRAXEL'S.

SEASONABLE DRYGOODS

—FANCY AND STAPLE.—

CARPETS, OILCLOTHS, MATTINGS. Housekeeping Goods Generally on Hand.

GEO. COX & SON.

☞ Beginning Tuesday, March 1st, and on the first of each month thereafter, we will give free to every lady visiting our store a copy of "Modes and Fabrics," a monthly journal of fashion and literature.

Lots of people (good judges of goods, too,) after carefully surveying the field, return to the New York Store of Hays & Co. to make their purchase. We can show you a brand new line

Jackets, Capes, Fur Collarettes.

Capes.

Everything new and up to date—nothing left over from last year; no cheap stuff. A wool Cloth Cape at $1 50, worth $3; Seal Plush Capes at $2 25, worth $4; see our $4 Seal Plush Cape, worth $7; finest Seal Plush Cape made $12, sells anywhere for $15.

Collarettes.

We positively will undersell any store and give you better value for your money. Collarettes from $1 25 to $10.

Jackets.

See our $4 Jacket; other dealers that sell on credit ask $8 for it. We have a very swell Jacket in blue, tan, etc., marked in other places $15; we sell them at $9 50. Come and see them.

Comforts and Blankets.

Blankets, good ones, 45 cents.
Extra large Blankets at 85 cents.
Comforts from 40 cents up to $2.

HAYS & CO.

MILTON JOHNSON.
Attorney at Law.
Court Street, - - - - - MAYSVILLE, KY.

☞ Prompt attention to collections and a legal matters.

JOHN W. PORTER. J. H. CUMMINGS.
PORTER & CUMMINGS,
FUNERAL DIRECTORS,
17 East Second Street, MAYSVILLE, KY.

"Lips, However Rosy, Must Be Fed."

And the best Stove on which to prepare food is an ACORN RANGE, which insures perfect cooking. For sale by Henry W. Rasp, 33 West Second street.

COKE

After so long a time we are able to offer the best grade of Coke to the people of Maysville at a reasonable figure. We are agent for

GREAT KANAWHA COKE!

Made especially for furnaces and base burners. Gives a cleaner and hotter fire than the residue that you have been using. Headquarters for best Anthracite cheap. 'Phone 69.

Wm. Davis
BEYOND LIMESTONE BRIDGE.